INSTITUTE OF PUBLIC HEALTH OF SERBIA
“Dr Milan Jovanovic Batut”

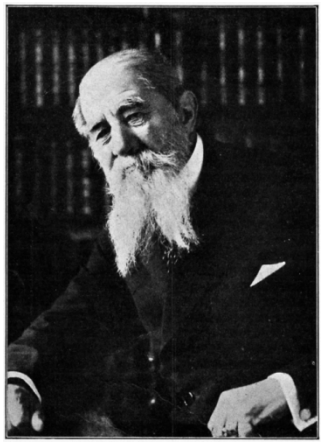

Dr Milan Jovanovic Batut

IPH of Serbia is a health institution performing activities of general interest in the field of health care of the Serbian population.

MAIN TASKS

- Health analysis and planning,
- Health monitoring and reporting,
- Planning of health services,
- Analysis of health risks in the community
- Quality assurance of health care.

MISSION

Health improvement of the population of the Republic of Serbia through development of interdisciplinary activities in the Public Health System.

VISION

Striving to become the leading National and Regional Public Health Institution dedicated to the promotion and practice of Public Health.

HISTORY OF THE IPH OF SERBIA

May 13th, 1919 - The Ministerial Commission for Epidemiology organized by the Ministry of Health was established for the territory of the Kingdom of the Serbs, Croats and Slovens in order to perform the hygienic surveillance of the communicable diseases. The first Head of this Commission was Dr Milan Jovanovic Batut.

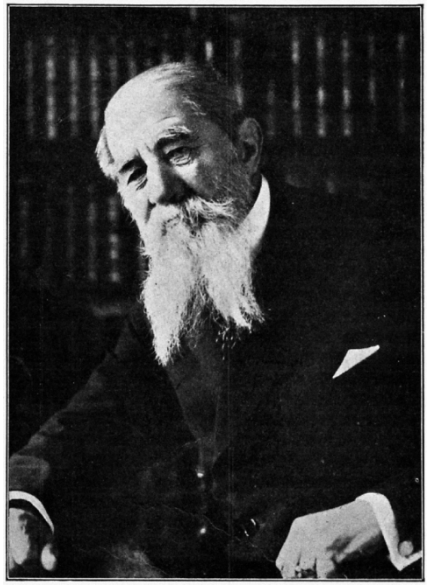

Dr Milan Jovanovic Batut
(1847-1940)

HISTORY OF THE IPH OF SERBIA

1922-1923 - The Bacteriological Station, Laboratories for Tropical Diseases and Institute of Social Medicine were established in Belgrade, exemplifying the nucleus of the future Central Institute of Hygiene. 1924 - The Central Institute of Hygiene was established.

HISTORY OF THE IPH OF SERBIA

1945 - After the WW II, the following Institutions were founded in the facilities of the Central Institute of Hygiene: The Federal Institute of Epidemiology, The Federal Institute of Hygiene and The Institute of Bacteriology and Epidemiology of the Republic of Serbia.

HISTORY OF THE IPH OF SERBIA

2006 - In accordance with the Law on Health Care of the Republic of Serbia, the Institute was transformed into the Institute of Public Health of Serbia "Dr Milan Jovanovic Batut".

ORGANIZATION

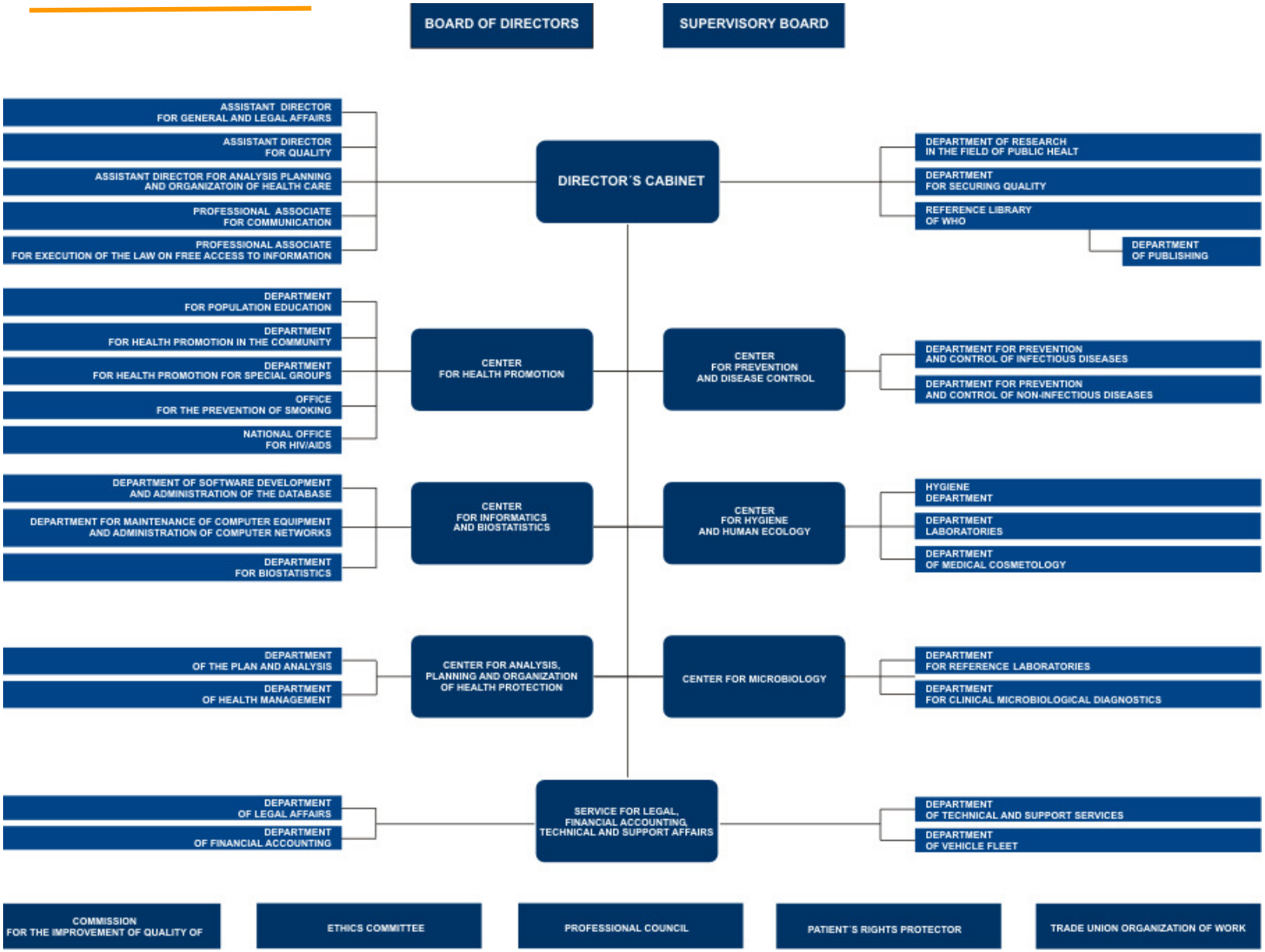

INSTITUTE STAFF

- **There are 245 employees of the Institute of Public Health of the Republic of Serbia.**
- **The largest number of the employees, more than half of all employees are Highly Qualified (147),**
- **119 of them holding University Degree and 30 with post – secondary higher education.**

INTERNATIONAL COOPERATION

- World Health Organization (WHO)
- UNICEF
- World Bank (WB)
- European Agency for Reconstruction (EAR)
- International Committee of Red Cross (ICRC)
- Canadian International Development Agency (CIDA)
- Global Fund
- United Nations Development Program (UNDP)
- The Joint United Nations Program on HIV/AIDS (UNAIDS)
- London School of Hygiene and Tropical Medicine
- Instituto Superiore di Sanita, Italia

MEMBERSHIP

- International Association of National Public Health Institutes (IANPHI)
- European Health Management Association (EHMA)

INSTITUTE OF PUBLIC HEALTH OF SERBIA
“Dr Milan Jovanovic Batut”